# Chopsticks

VIET RESTAURANT

## Menu

168 NEWCASTLE ST, PERTH WA 6000

PH: (08) 9328 3625

LIKE US ON

DELIVERY

UBER eats

DOORDASH

WELCOME TO

# Chopsticks

VIET RESTAURANT

## The next generation of Vietnamese food

BYO WHITE & RED WINE ONLY

Corkage Charge $4.00 Per Person

---

PLEASE ADVICE OUR FRIENDLY STAFF
TO ASSIST YOU WITH ANY QUERIES OF ALLERGY
YOU MAY HAVE AS NOT ALL INGREDIENTS ARE LISTED

SURCHARGE MAY APPLY ON YOUR PAYPASS OR CREDIT CARD PAYMENT

# đời đũa lưu lạc xứ người

# MẸ U

# Entrees

02
$9.00
**Gỏi Cuốn x2**
Summer Rolls
Pork and Prawns | Beef | Chicken

01
$12.00
**Xôi x3**
Chicken
Sticky Rice

03
$14.00
**Bánh Tôm Hồ Tây x3**
Prawns and Sweet Potato Fritters

# Entrees

04 $11.50 Chả Cá Chiên (5pcs)
Fried Fish Cake

05 $18.50 Mussel Nướng x6
Grilled Mussel with Spring Onion

06 $12.00 Cánh Gà x2
Stuffed Chicken Wings

07 $10.50 Wonton Chiên x6
Fried Wontons

08 $12.50 Mực Chiên x6
Fried Squid

09 $12.50 Thịt Heo Lá Dứa x2
Grilled Pork, Pandan Leaf Wraps

10 $12.00 x3 Bò Lụi
Beef Skewers

11 $17.50 x6 Hào Chiên
Fried Oysters

12 $12.00 Heo Lụi
Pork Skewers (3) Pcs

13

$21.00

**Bánh Xèo**

Traditional Pancake

Meat - Prawns - Vegetables

14

$12.00

**Sa Tế Gà**

Satay Chicken Skewers

15

$12.50 x2

**Bò Nướng Lá Lốt**

Beef, Betel Leaf Wrap

16

$11.50 x3

**Chả Giò Hải Sản**

Crumbed Seafood

Spring Rolls

17

$10.50 x4

**Chả Giò**

Spring Rolls

Meat | Vegetables

**100% traditional**

18 **$13.00** Cá Cơm
Fried Anchovy

20 **$42.00** Gỏi Cuốn
DIY Summer Rolls
Pork and Prawns

19 **$30.00** Bò Wagyu Nướng
Grilled Wagyu Beef

21 **$12.00** Bắp Xào Bơ
Stir-Fried Sweet Corn with
Butter and Shrimp

# Platters

22 $30.00

Compo Platter (1)

23 $32.00

Combo Paltter (2)

24 $46.00

Combo Platter Skewers (3)

25 $75.00

Compo Platter (4)

# Kid's Menu

26 $16.00 Fish & Chips

27 $9.00 Small Chips

28 $16.00 Chicken Nuggets x6 & Chips

# Salads, Soup

29 $22.50 Gỏi Gà
Chicken Salad

30 $22.50 Gỏi Đu Đủ Tôm Thịt
Papaya Prawns & Pork Salad

31 $23.00 Gỏi Đu Đủ Khô Bò
Papaya Beef Jerky Salad

32 $23.50 Gỏi Mực Nướng
Grilled Squid Salad

33 $22.50 Gỏi Bò Tái Me
Tamarind Beef Salad

34 $22.50 Gỏi Ngó Sen Tôm Thịt
Prawn, Pork, Lotus Stem Salad

35 $23.00 Gỏi Sứa
Jelly Fish Salad

36 $23.00 **Gỏi Vịt**
Duck Salad and Ginger Fish Sause

37 $24.00 **Gỏi Xoài Cá Cơm**
Mango Anchovy Sala

38 (Small) $10.50 **Canh Chua Tôm / Gà**
Sour Prawn / Chicken Soup
(Large : $45.00)

39 (Small) $10.50 **Tomyum Soup Tôm / Gà**
Tomyum Prawn / Chicken Soup
(Large $45.00)

40 $10.50 **Súp Bắp Gà**
Chicken Corn Soup

41 $10.50 **Súp Cua Măng Tây**
Crabmeat Asparagus Soup

42 $10.50 **Súp Hoành Thánh**
Wonton Soup

# Noodle Soup

43 $18.50 **Phở Đặc Biệt**
Special Beef Noodle Soup

44 $16.50 **Phở Tái**
Rare Beef Noodle Soup

45 $18.50 **Mì Gà Dòn**
Crispy Chicken Egg Noodle Soup

46 $19.00 **Mì Vịt Tiềm**
Braised Duck Egg Noodle Soup

47 $18.00 **Mì Hoành Thánh**
Wonton Egg Noodle Soup

48 $18.50 **Phở Chopsticks**
Stir-Fried Beef with Ginger
Noodle Soup

49 $18.50 **Phở Gà**
Chicken Noodle Soup

50 $18.50 **Bún Riêu Cua**
Crabmeat, Pork Vermicelli
Noodle Soup

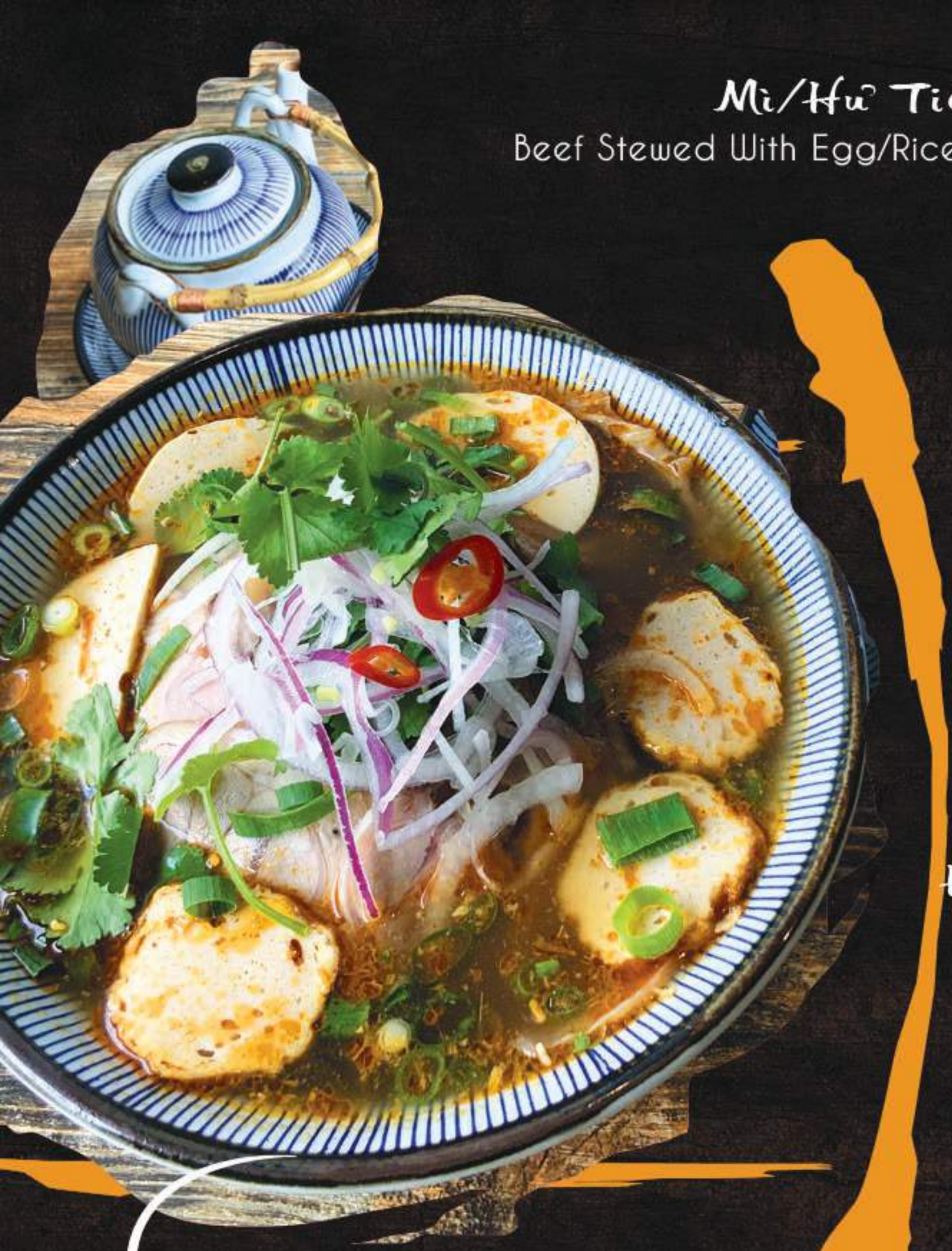

51
**Mi/Hủ Tiếu Bò Kho**
Beef Stewed With Egg/Rice Noodle Soup
$18.00

52
**Bún Tôm Yum**
Tom Yum Noodle Soup
$18.50

53
**Bánh Canh Cua**
Crabmeat Drop Rice
Noodle Soup
$18.50

51
**Bánh Canh Tôm Giò Heo**
Pork Knuckle, Prawn
Drop Rice Noodle Soup
$18.00

55
**Hủ Tiếu Đồ Biển n/k**
Seafood Clear
Noodle Soup | Dry
$18.50

56
**Hủ Tiếu Mỹ Tho**
Clear Noodle Soup
My Tho Style
$18.50

57
$18.50
**Bún Bò Huế**
Spicy Beef, Pork Vermicelli
Noodle Soup

58
$19.50
**Bún Măng Vịt**
Bamboo Shoot, Duck Vermicelli
Noodle Soup

# Fried Noodles

**Bún Đậu Mắm Tôm**
Fried Tofu and Shrimp Paste
Rice Noodles
59
$21.50

**Pad Thái**

| | 60 | 61 | 62 |
|---|---|---|---|
| | $22.00 Bò | $22.00 Gà | $23.00 Đồ Biển |
| Pad Thai | Beef | Chicken | Seafood |

63
$18.50
**Bún Bì Chả Giò**
Spring Rolls
Shredded Pork
Vermicelli Salad

64 $22.50
**Bún Chả Hà Nội**
Grilled Pork Noodle Salad
Ha Noi Style

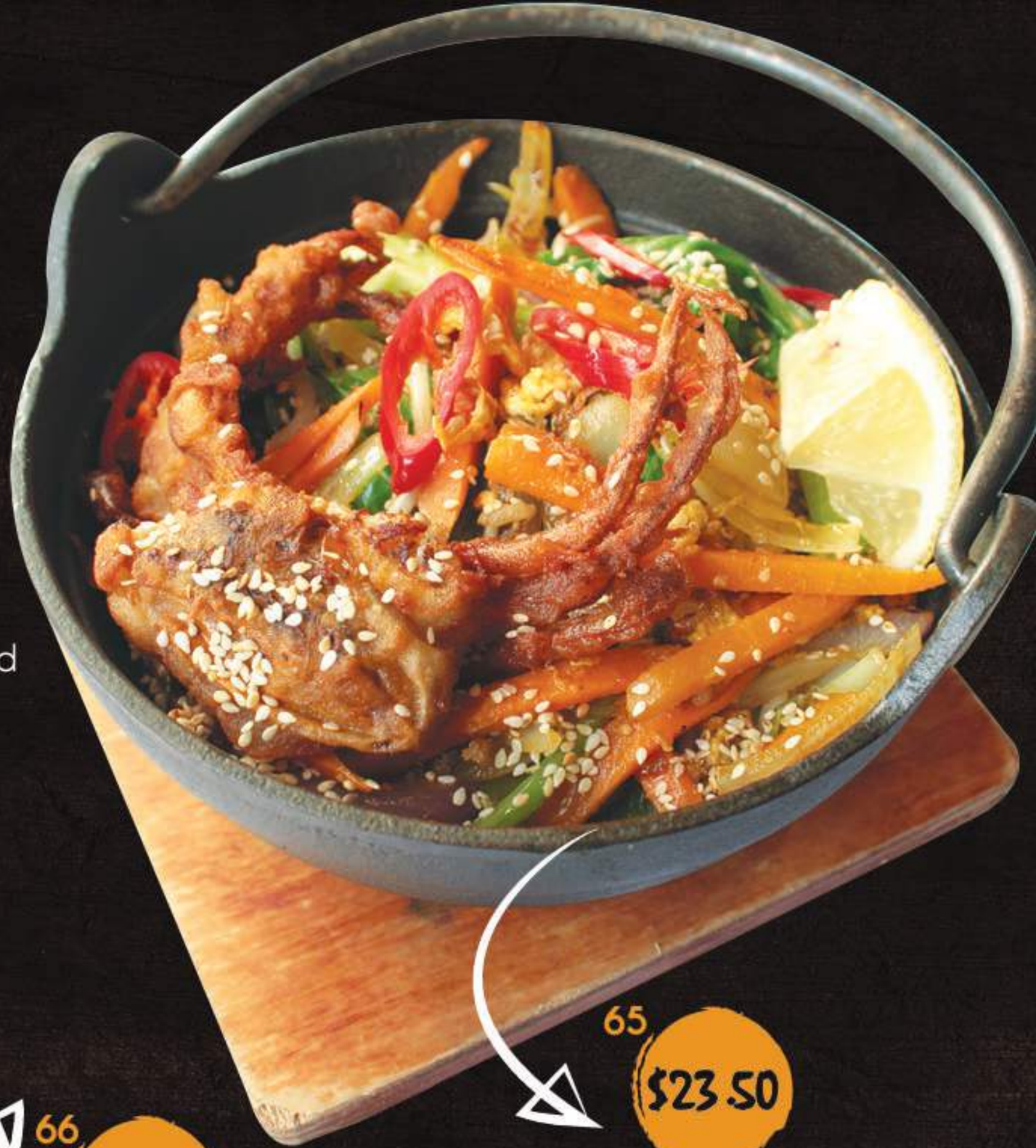

65 $23.50
**Miến Xào Cua**
Stir-Fried Crab
with Glass Noodles

66 $23.00
**Mi Hokkien Xào Đồ Biển**
Mix Stir-Fried Seafood
Hokkien Noodles

67 $23.50
**Mì Xào Dòn**
Crispy Stir-Fried Crispy
Egg Noodles with Seafood

68 $20.00
**Bún Thịt Nướng**
Grill Pork Chop with Rice
Vermicelli Noodles

69 $20.00
**Bún Bò Xào**
Stir-Fried Beef with Rice
Vermicelli Noodles

70 $24.00
**Bò Lá Lốt Mắm Nêm**
Beef with Betel Leaf Wrapped and
Fermented Anchovy Dipping Sauce

71 $22.00
**Kway Teow Bò**
Beef Kway Teow

72 $22.00
**Phở Xào Bò**
Stir-Fried Wet Flat
Rice Noodles

# Rice

73 $19.00 **Cơm Gà Sa Tế**
Satay Chicken Rice

74 $19.00 **Cơm Gà Nướng Lá Chanh**
Grilled Lemon Leaves Chicken Rice

75 $19.00 **Cơm Gà Chiên Dòn**
Crispy Chicken Fried Rice

76 $19.00 **Cơm Gà Sả Ớt**
Lemongrass Chilli Chicken Rice

77 $23.00 **Cơm Cari Vịt**
Curry Duck with Rice

78 $23.00 **Cơm Cari Gà/Bò**
Curry Chicken | Beef with Rice

79 $19.00 **Cơm Bò Lá Quế**
Stir-Fried Basil Beef Rice

80 **Cơm Chiên Gà** — Chicken, Fried Rice — $19.50

81 **Cơm Chiên Chopsticks** — Chopsticks Fried Rice — $19.50

82 **Cơm Chiên Hải Sản** — Seafood Fried Rice — $21.50

83 **Cơm Xíu Mại** — Pork Ball with Rice — $19.00

84 **Cơm Chiên Cá Mặn** — Salted Fish Chicken Fried Rice — $20.50

85 **Cơm Chiên Dưa Bò** — Beef, Pickled Mustard Fried Rice — $20.50

86 **Cơm Chiên Khóm** — Chicken, Prawn, Pineapple Fried Rice — $20.50

87 **Cơm Chiên Hạt Sen** — Chicken, Prawn, Lotus Seeds Fried Rice — $20.50

**Cơm Sườn Xíu Mại** — Combo Pork Chops with Pork Ball

88 — $21.00

89 — $21.00

**Cơm Tấm Sườn Bì Chả** — Pork Chop Combo with Rice

90 **Cơm Sườn** — Pork Chop with Rice — $23.00

91 — $25.00

**Cơm Chiên Bò Lúc Lắc** — Shaking Beef Fried Rice

# Chopstick Banquet

## SMALL $38

SPRING ROLLS

CHICKEN SALAD

BEEF SKEWERS

SALT & PEPPER SQUID

STIR-FRIED LEMONGRASS CHILLI BEEF

SATAY CHICKEN

STEAMED/FRIED RICE

FRUIT SALAD

MINIMUM SPEND

$152

# Chopstick Banquet

## LARGE $45

SEAFOOD SPRING ROLLS

SATAY CHICKEN SKEWERS

DUCK SALAD

SINGAPORE-STYLE PRAWN

SHAKING BEEF

SALT & PEPPER SQUID

STEAMED/FRIED RICE

KAILAN WITH OYSTER SAUCE

FRUIT SALAD

MINIMUM SPEND

$180

# Chicken

92 $24.00

**Gà Mật Ong**
Honey Chicken

93 $24.00

**Gà Nướng Lá Chanh**
Grilled Lemon Leaves Chicken

94 $24.00

**Gà Sa Tế**
Satay Chicken

95 Gà BBQ
$24.00
BBQ Chicken

96 Gà Xào Sả Ớt
$24.00
Stir-Fried Lemongrass Chicken

97 Cà Ri Gà Xanh
Chicken Green Curry
$24.00

98 Gà Xào Rau Cải
Stir-fried Chicken with Veggie
$24.00

99 Gà Xào Hạt Điều
$24.00
Stir-Fried Cashew Chicken

100 Gà Xào Chua Ngọt
$24.00
Sweet and Sour Chicken

# Beef

101

$28.00

**Bò Mongolian**
Mongolian Beef

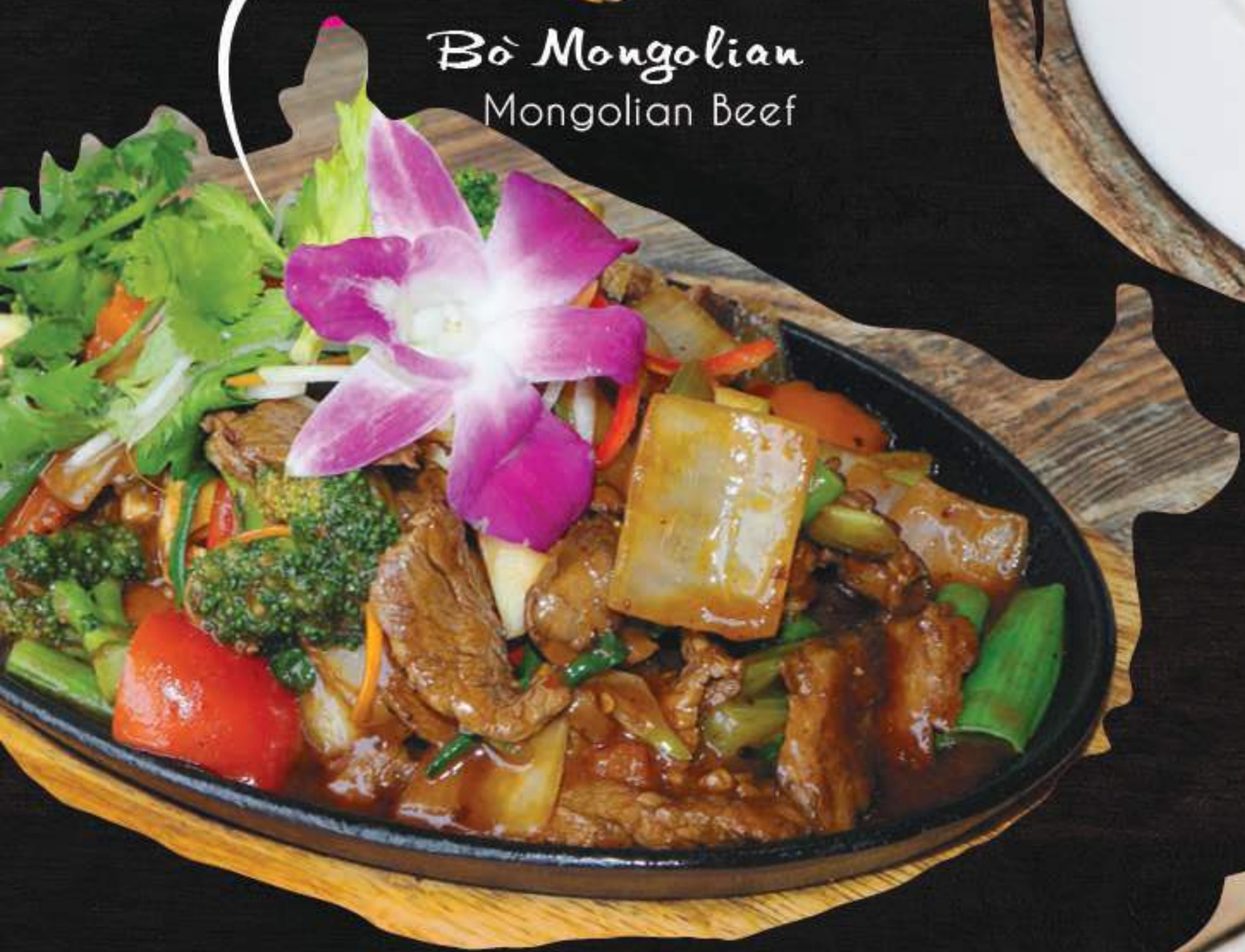

102

$28.00

**Bò Xào Tiêu Xanh**
Stir-Fried Green Pepper Beef

103

$30.00

**Cà Ri Vịt**
Duck Red Curry

104

$28.00

**Cà Ri Bò**
Red Beef Curry

105

$28.00

**Bò Xào Sả Ớt**

Stir_Fried Lemongrass Chilli Beef

106

$33.00

**Bò Lúc Lắc**

Shaking Beef

**Bò Wagyu Nướng**

BBQ Wagyu Beef

107

$45.00

108

**Bò Xào Rau Cải**

Stir_fried Beef with Veggie

$28.00

109

**Bò Sa Tế**

Satay Beef

$28.00

110

$28.00

**Bò Xào Lá Quế**

Stir_Fried Basil Beef

# Prawns

111

$36.00

**Tôm Hột Vịt Muối**
Prawns with
Salted Duck Eggs

112

$34.00

**Tôm Xào Tỏi.**
Stir-Fried Prawns with Garlic

113

$34.00

**Tôm Xào Lăn**
Prawns in Creamy
Coconut Curry

114 $36.00

**Tôm Nướng Ống Tre**
Grilled Prawn in Bamboo Tube

115 $36.00

**Tôm Singapore**
Singapore Style Prawns

117 $34.00

**Tôm Xào Chua Ngọt**
Sweet & Sour Prawns

116 $34.00

**Tôm Mật Ong**
Honey Prawns

118 $34.00

**Tôm Xào Sốt Me**
Stir_Fried Tamarind Prawns

# Squids

119 **Mực Nướng Muối Ớt**
Grilled Salt and Chilli Squids
$29.00

120 **Mực Xào Chua Ngọt**
Sweet and Sour Squids
$28.00

121 **Sate Mực**
Satay Squids
$28.00

122 **Râu Mực Rang Muối**
Salt and Pepper Squid Tentacles
$28.00

123 **Mực Xào Hành Gừng**
Stir-Fried Squids, Spring Onion and Ginger
$28.00

124 **Mực Chiên Bơ Tỏi**
Fried Squids with Butter and Garlic
$28.00

# Hot Pot

125 **Lẩu Canh Chua**
Sour Seafood Hot Pot

$125.00 Large

$80.00 Small

126 **Lẩu Tom Yum**
Tom Yum Hot Pot

$125.00 Large

$80.00 Small

# Other Seafoods

127 $28.00 Chopsticks Chilli Mussels
Chopsticks Chilli Mussels

128 $38.00 Điệp Nướng Mỡ Hành
Grill Scallops with Spring Onion

129 Thai Style Steamed Clams or Lemongrass Steamed Clams $24.00

130 $28.00 Ốc Móng Tay Xào Dừa
Razor Clams In Chilli Coconut Cream

**Điệp Hột Vịt Muối**
Fried Scallops with
Salted Duck Eggs
131
$38.50

132
$23.50
**Nui Xào Bò**
Stir Fried Vietnamese
Macaroni with Beef

133
$28.00
**Sườn Nướng**
Grilled Pork Chops

134
$29.00
**Chim Cút Nướng**
Grilled Quail

135
$31.50
**Cua Lột Rang Muối**
Salt and Pepper Soft Shell Crab

136
$29.00
**Chim Cút Chiên Bơ**
Fried Butter Quail

137
$36.50
**Cua Lột Hột Vịt Muối**
Salted Duck Eggs
Soft Shell Crab

138

$32.00 **Chả Cá Lá Vọng**
HaNoi Syle Grilled Fish

139

$45.00 **Cá Nguyên Con Hấp / Nướng / Chiên**
Whole Fish Steamed | Grilled | Fried

140

$30.00 **Cá Miến Chiên Chua Ngọt**
Fried Fish Fillet with Sweet and Sour Sauce

141

$30.00 **Cá Miến Chiên Sốt Me**
Fried Fish Fillet with Tamarind Sauce

142

$30.00 **Cá Miến Caramelized**
Caramelised Fish Fillet with Honey and Ginger

# Clay Pots

143

$19.00

**Thịt Ba Rọi Kho Tiêu**
Braised Pork Belly with Black Pepper
Add Steamed Vegetables $8

144

$33.00

**Đồ Biển Xào**
Seafood Clay Pots

145

$23.00

**Đậu Hũ Non Xào Rau Cải & Nấm**
Stir Fried Japanese Tofu
with Vegetables and mushtooms

146

$19.00

**Cá Kho Tộ**
Braised Ba Sa Fish
with Black Pepper
Add Steamed Vegetables $8

# Vegetarian

151 $15.00 **Cai Lan Xào Dầu Hào**
Kailan with Oyster Sauce

152 $19.00 **Rau Muống Xào Tỏi**
Stir-fried Kangkong with Garlic

153 $19.00 **Tầu Hủ Ngũ Sắc**
Five Colours Tofu

154 $19.00 **Tầu Hủ Cà Tím**
Braised Tofu
Eggplant Claypot

155 $20.00 **Cà Ri Rau Cải**
Red Curry Vegetable

156 $19.00 **Rau Cải Xào Sả Ớt**
Lemongrass Chilli Vegetable
Stir-Fry

157 $16.00 **Cải Ngọt Xào Tỏi**
Stir Fried Choy Som with Garlic

158 $19.50 **Tầu Hủ Xào Cải Nấm**
Vegetable with Mushrooms
Beancurd Stir-Fry

147 $19.00 **Đậu Hủ Rang Muối**
Crispy Salted Tofu

148 $30.00 **Cà Tím Hột Vịt Muối**
Golden Eggplant Egg York

149 $16.00 **Cải Bó Xôi Xào Tỏi**
Stir Fried Spinach with Garlic

150 $19.00 **Đậu Hủ Tứ Xuyên**
Schezwan Tofu

# Gluten Free Menu

02 $9.00
**Gỏi Cuốn**
Summer Rolls
Pork and Prawns | Beef | Chicken with Fish Sauce

29 $22.50
**Gỏi Bò Tái Me**
Tamarind Beef Salad

30 $22.50
**Gỏi Ngó Sen Tôm Thịt**
Prawn, Pork, Lotus Steam Salad

56/57 $22.00
**Pad Thái Bò / Gà**
Pad Thai with Beef / Chicken

61 $23.50
**Miến Xào Cua**
Stir-Fried Crab
with Glass Noodles

69 $19.00
**Cơm Gà Sa Tế**
Satay Chicken Rice

73 $20.50
**Cơm Cari Gà/Bò**
Curry Rice
Chicken | Beef

74 $19.00
**Cơm Bò Lá Quế**
Stir_Fried Basil Beef Rice

75 $19.50
**Cơm Chiên Gà**
Chicken, Fried Rice

79 $20.50
**Cơm Chiên Dưa Bò**
Beef, Pickle Mustard Fried Rice

80 $20.50
**Cơm Chiên Hạt Sen**
Prawn, Lotus Seeds Fried Rice

81 $20.50
**Cơm Chiên Khóm**
Chicken, Prawn, Pineapple
Fried Rice

140 $15.00
**Cải Lan Xào Dầu Hào**
Kailan with Oyster Sauce

145 $19.00
**Rau Cải Xào Sả Ớt**
Lemongrass Chilli Vegetable
Stir-Fry

# Sweet

| GREEN BEAN COCONUT | SAM BO LUONG | 3 COLOUR SWEET | LONGAN JELLY | THAI SWEET | COCONUT JELLY, LOTUS SEED SWEET |
|---|---|---|---|---|---|
| Mung Bean<br>Coconut Milk | Dry Longan<br>Lotus<br>Seaweed<br>White Fungus<br>Barley | Mix Bean<br>Coconut Milk<br>Jelly with<br>Peanuts | Dry Longan | Fresh Longan<br>Lychee - Jelly<br>JackFruit<br>Coconut Milk<br>Durian | Coconut Jelly<br>Lotus Seed |

100% traditional

$8.50

$7.50

**Soda Chanh**
Soda Fresh Lemon

$8.00

**Sữa Chua**
Fruit Yogurt

$8.50

**Soda Cam Sữa Hột Gà**
Soda Fresh Orange Egg Yolk

$8.50

**Dừa Tắc**
Kumquat with Fresh Coconut Juice

$8.50

**Trà Tắc**
Kumquat Ice Tea with White Pearls

$8.50

**Trà Đào**
Peach Ice Tea with White Pearls

$8.50

**Trà Chanh**
Fresh Ice Lemon with White Pearls

$8.50

**Dừa Khóm**
Pineapple Jams with Fresh Coconut Juice

# ICE CREAM

(PEANUTS OPTIONAL)

**Kem Chien** — Fried Ice Cream — $8.00

**Kem Vải** — Lychee Vanilla Ice Cream — $8.50

**Chuối Nếp Chien Nước Cốt Dừa** — Banana Sticky Rice with coconut milk — $9.00

**Mochi Dừa Vani Kem** — Vietnamese Coconut Mochi with Vani Ice Craam — $10.00

# SMOOTHIES $8.50

**Khóm** — Pineapple

**Bơ** — Avocado

**Dừa** — Coconut

**Sầu Riêng** — Durian

**Mít** — Jackfruit

**Dâu** — Strawberry

**Xoài** — Mango

**Mãng Cầu** — Soursop

# FRESH JUICE $7.50

**Dưa Hấu** — Watermelon

**Cam** — Orange

**Chanh** — Lemon

**Táo** — Apple

**Dừa** — Coconut

# SOFT DRINKS

| | |
|---|---|
| CAN | $4.00 |
| LEMON LIME BITTER | $8.00 |
| MOUNT FRANK WATER | $4.00 |
| SPARKLING WATER | $5.00 |
| TEA (PER PERSON) | $1.50 |
| HOT WATER | $1.00 |

**Cafe Sữa Nóng** — Viet Hot Milk Coffee

**Cafe Đen Nóng** — Viet Hot Black Coffee

**Cafe Sữa Đá** — Viet Iced Milk Coffee

**Cafe Đen Đá** — Viet Iced Black Coffee

THANK YOU